

PLAT and SURVEY
FOR PAUL W. GIDDENS

ADDITION FACKLERS CITY LEAVENWORTH
BLOCK 8 LOT _____

SECTION _____ TOWNSHIP _____ RANGE _____
COUNTY OF _____ STATE OF KANSAS
DATE JAN 20 1984

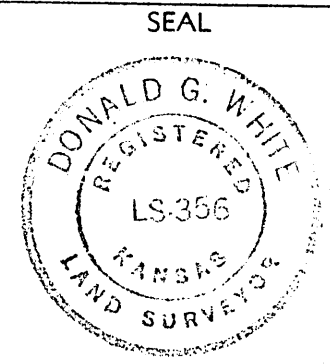

I HEREBY CERTIFY THIS PLAT TO BE A TRUE REPRESENTATION OF SURVEY.

Donald G. White
DONALD G. WHITE
L.S. 356

RECORDED: BOOK S-12 PAGE 5
DATE _____

LEGEND

- SURVEY POINT FOUND
- 1/2" x 24" REBAR SET
- △ NAIL FOUND
- ▲ PK NAIL SET OR CONC NAIL SET

REFERENCES

I-374 FACKLER PLAT (1887)
BACON SURVEY - SEPT. 1980
JOB NO. 3025-80

D. G. WHITE & ASSOCIATES
Engineering & Surveying
207 Fairlane Lansing, KS 66043
(913) 727-1007

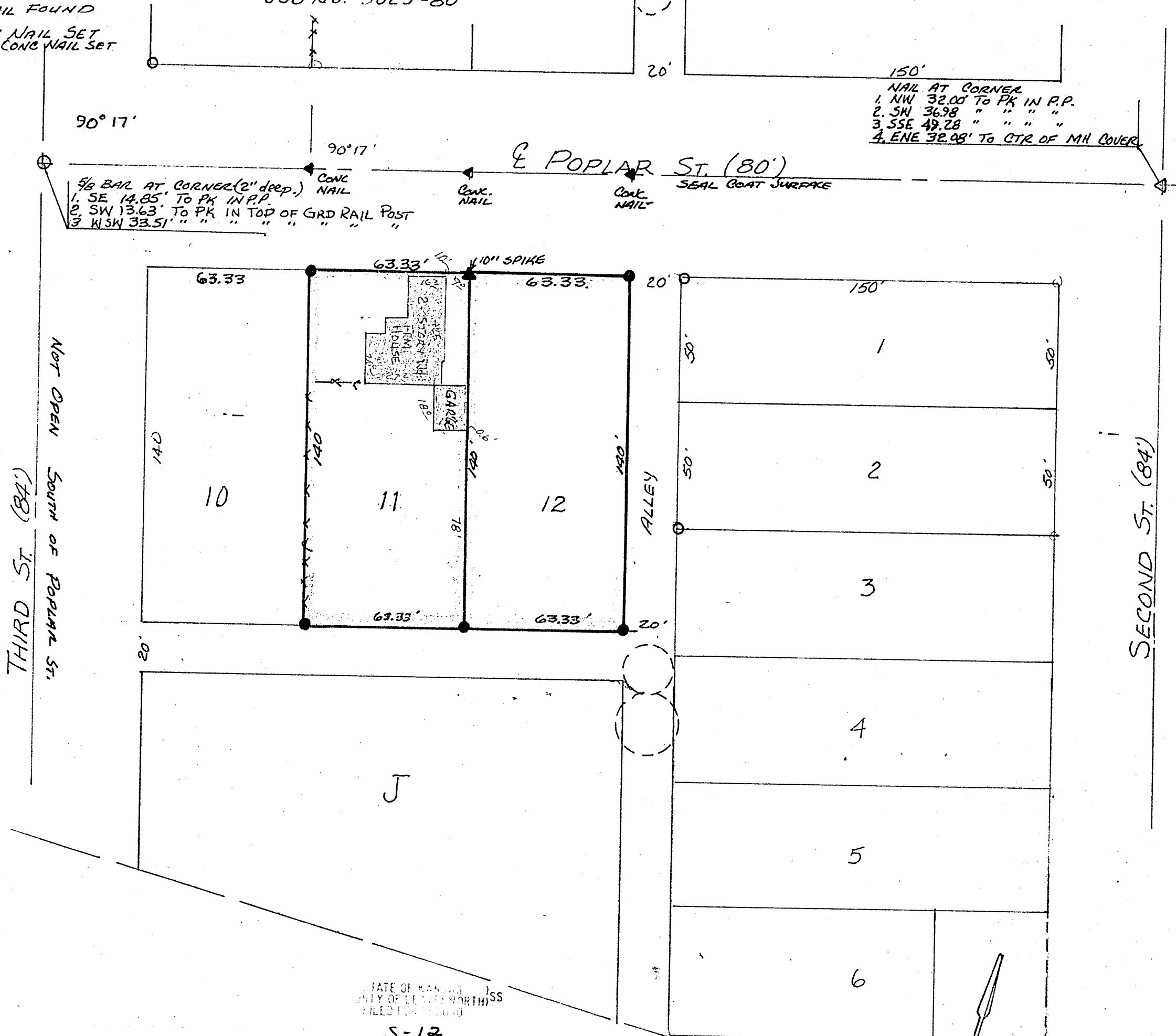

1/2 BAIL AT CORNER (2" deep) NAIL
1. SE 14.85' TO PK IN P.P.
2. SW 13.63' TO PK IN TOP OF GRD RAIL POST
3. K/SW 33.51' " " " " " " " "

NAIL AT CORNER
1. NW 32.00' TO PK IN P.P.
2. SW 36.98' " " " "
3. SSE 49.28' " " " "
4. ENE 32.98' TO CTR OF MH COVER

STATE OF KANSAS
COUNTY OF LEAVENWORTH
FILED FOR RECORD
S-12
1984 JAN 23 PM 12 26
Dora L. Carner
DORA L. CARNER
REGISTERED SURVEYOR
by *Maureen Driscoll*

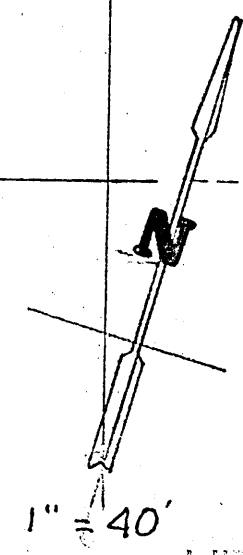

I HEREBY CERTIFY THIS PLAT MEETS REQUIREMENTS OF K.S.A. 80-2205

Kevin J. Smith
COUNTY SURVEYOR